

# FULL-ARCH IMPLANT REHABILITATION

## *2 Day* LIVE PATIENT COURSE

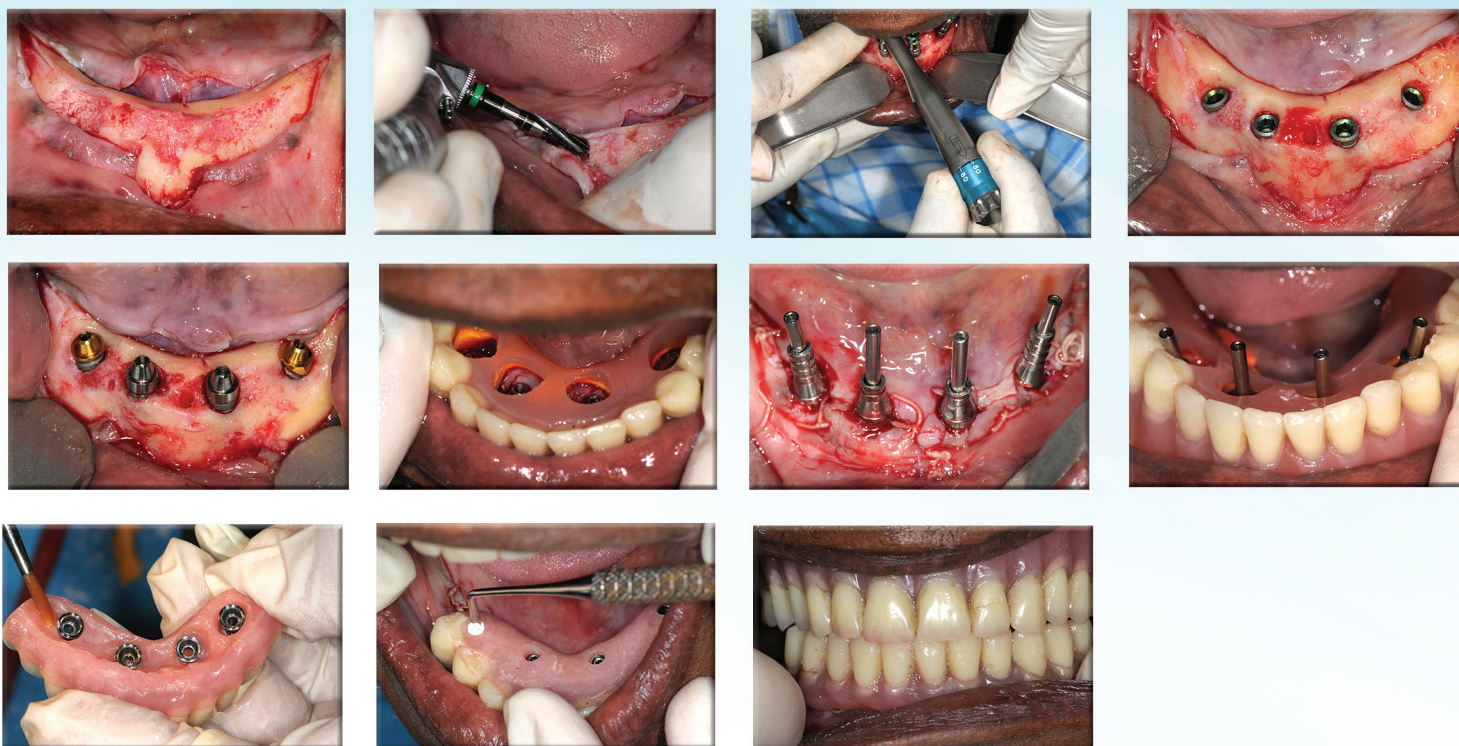

### FEATURING:

- Lecture
- Video Surgical Presentations
- Live Surgery
- Prosthetic Procedures

# Lecture with hands-on live patient surgeries in Implant Seminars' fully dedicated state-of-the-art training facility in Santo Domingo, Dominican Republic.

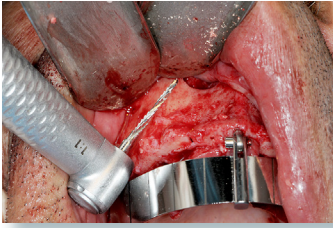

This course is designed for clinicians with advanced experience in implant dentistry who are eager to provide solutions for full-arch immediate-load prosthesis in partially edentulous patients and those with terminal dentition.

## LEARN FROM:

- Lecture
- Video Surgical Presentations
- Live Surgery
- Prosthetic Procedures

## Course Overview

The Full Arch Implant Rehabilitation (FAIR™) concept is an additional procedural approach to traditional single-tooth implant placement. It is designed to assist patients who are determined to maximize chairside efficiency and who are excited to achieve a fast, efficient, single-day prosthetic solution for their mouth restoration needs. The concept employs four or five screw-retained angled implants overlaid with the most durable prosthetics. Thanks to the latest technological advances only a few implants, properly placed and angled, can support multiple prosthetic teeth.

## After this course, the participant will:

- Plan patient selection, reviewing indications and contraindications.
- Recognize pre-treatment procedures.
- Evaluate surgical protocols and considerations.
- Review restorative measures.
- Apply laboratory procedures.
- Plan conversion of a denture to a fixed temporary prosthesis.



## Course Details

- Each Participant will perform surgery on the patients they have treatment planned in part 1 of the course.
- Determine proper location for the implants and multi-unit abutments for proper function.
- Surgical techniques to minimize unfavorable results.
- Each participant will have the opportunity to observe other surgeries on the day dedicated to live surgery. This will give each participant the ability to experience many different treatment scenarios and modalities for patients at home.
- Pre and post-op pain management.
- Understand principles (laboratory, prosthetics, surgical), pre and post-op protocols and procedures required for predictable, successful full-arch immediate load provisional prosthesis and various definitive prosthesis options for your patients.
- Learn the possible risks and success rates of approaches to full-arch implant rehabilitation with solutions and treatments for full-arch immediate-load implant prosthesis.
- Learn hands-on surgical experience under step-by-step guided supervision and experience all tissue manipulation and implant placement experience under live patient surgery.

Learn the surgical and prosthodontic protocols and procedures required to provide, full-arch immediate-load prosthesis for your patients.

16 CE Hours

Tuition: \$6500

Location: Santo Domingo, Dominican Republic

Dates: December 4-5, 2017 | March 5-6, 2018

305-944-9636

[www.ImplantSeminars.com](http://www.ImplantSeminars.com)

 **IMPLANT SEMINARS**  
IMPLANT DENTISTRY EDUCATION

 **PACE**  
Program Approval for Continuing Education

Approved PACE Program Provider FAGD/MAGD credit. Approval does not imply acceptance by state or provincial board of dentistry or AGD endorsement. The current term of approval extends from 12/1/13 to 11/30/15. Provider ID# 215694