



Impression Techniques,
Abutment Selection and
Preparation, and
Removable Prosthetic
Options

Implant Prosthetics

Hands-On Live Patient Program



South Beach
Dental Training Institute

COURSE OVERVIEW

Implant prosthetics is exciting and multi-faceted. We have developed this three-day course to provide clinicians with the knowledge and hands-on live patient experience they need to tackle all aspects of dental implant prosthetics. The course will review a thorough step-by-step process whereby restorations of hybrid cases, fixed crowns and bridge and overdenture cases will be covered.

COURSE SPECIFICS

Introduction to Implant Prosthetics

- Review implant prosthetic terminology
- Learn the functional and mechanical differences between natural teeth and implants
- Understand the structural characteristics of implants, shapes and surfaces, etc., as well as biomechanical functioning
- Know the different types of prosthesis that can be made



Patient Selection

Models

- Indications and contraindications of implant placement
- Initial examination for physical inspection regarding patient viability

Radiological Guide and Surgery

- Use of a wax-up for diagnostic purposes
- Use of surgical guides to ensure proper implant alignment and positioning

Abutments

- What type of abutments to use and when
- Characteristics and indications of machine-milled, over pressed machine-milled and cast abutments
- Cement vs screw-retained prosthesis

Impressions

- How to take the best impressions and a review of the differences between natural teeth and implants
- Review of open and closed tray techniques along with materials required for casting
- Key objectives of impressions over implants

Temporary Prosthesis

- Why a temporary prosthesis is necessary
- Review of the different types of temporary prosthesis available
- Concepts related to immediate loading

Single Prosthesis

- Learn the different characteristics between anterior and posterior
- How to make a single prosthesis over an implant
- Understand anterior risk factors
- Review the distribution of occlusal forces in the posterior and in relation to implant crown

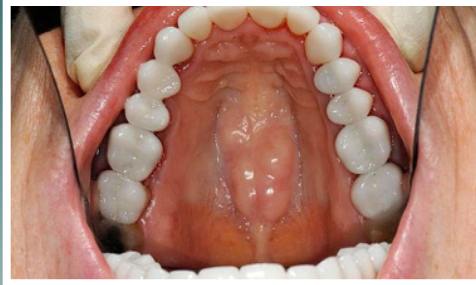

Partial Prosthesis

- Discuss and implement proper materials used
- Understand occlusal forces as related to partial prosthesis
- Preparation specifics for anterior and posterior

Complete Fixed Prosthesis

- Review and implement the Full arch and hybrid prosthesis concept
- Identify components used for a complete fixed prosthesis
- What occlusion is used for implant supported (fixed) prostheses

Implant Retained Overdentures

- What is an overdenture
- Indications and contraindications of use – identifying the ideal patient
- Understanding overdenture subtypes i.e. “implant supported,” “mucosa-implant-supported,” etc.

As evidenced from above, completing implant prosthetics is a highly detailed, nuanced procedure. Even if you are already placing implants and performing the prosthetic component in your dental practice, chances are you haven't delved this deeply into the subject matter before.

So prepare for an amazing program and get ready to take your implant prosthetic skills to the next level – AND BEYOND!



Garg Foundation Institute
(Fundacion Dr. Garg)
Av. Bolívar 259, Gazcue,
Santo Domingo, D.N., R.D.

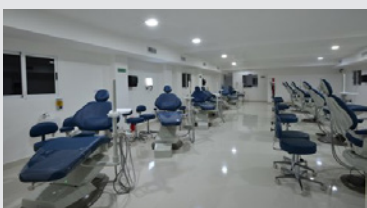

COURSE LOCATION & HOTEL INFORMATION

Sheraton Santo Domingo

365 George Washington Avenue,
Santo Domingo 10205, Dominican Republic
1-809-685-0000

Crown Plaza Santo Domingo

Avenida George Washington 218
Santo Domingo, Dominican Republic
1-877-227-6963 Toll-Free

Barceló Santo Domingo

Av Máximo Gómez
Santo Domingo, Dominican Republic
1-800-227-2356 Toll-Free

COURSE: Prosthetic Live Patient
DATES: October 11-13, 2018 - May 2-4, 2019
LOCATION: Santo Domingo, Dominican Republic
TUITION: \$8000
CE HOURS: 24

Travel Package: \$1,800 - Covers hotel, flight, and ground transportation between airport, hotel and clinic (All arranged for you ahead of time. Our travel agent will provide you with options for flights and you will be able to choose the best one for you)

www.SobeDental.com
1840 NE 153rd St, North Miami Beach, FL 33162
Office 1-305-944-9636 Fax 305-944-3046

Full Name _____

AGD Number (if applicable) _____

Address _____

City _____ State _____ Postal Code _____

Telephone _____ Mobile _____

Email _____

Total to be charged on credit card: _____

☐ VISA® ☐ MasterCard® ☐ American Express® ☐ Discover®

Name on Card _____

Card Number _____ Exp. ____ / ____ CVV# _____ ZIP _____



Approved PACE Program Provider FAGD/MAGD credit.
Approval does not imply acceptance by state or provincial
board of dentistry or AGD endorsement.
12/1/2017 to 11/30/2020
Provider ID# 215694

