

SOFT TISSUE

HANDS-ON LIVE PATIENT PROGRAM

Diagnose, treatment plan and perform Free Gingival Grafts, Gingival Recession Grafts, and Crown Lengthening for predictable results.

SOFT TISSUE

HANDS-ON LIVE PATIENT PROGRAM

This three-day surgical course begins with a half-day lecture covering crown lengthening, gingival recessions, connective tissue grafting, and free gingival grafting. During the remaining 2.5 days, attendees will perform soft tissue surgeries under the guidance of an experienced periodontist Dr. Dario De Leonardis. Two students will be assigned per chair, with one performing surgery while the other assists, and vice versa.

Attendees will learn:

- Gingival recession
- Connective tissue grafting
- Free gingival grafting
- PRP-enabled root rehabilitation (PERR)
- Crown lengthening



GINGIVAL RECESSION



FREE GINGIVAL GRAFT



COURSE SCHEDULE

THURSDAY

8:00am - 10:00am	Lecture on Crown Lengthening (including gingival smile design) and Guided Tissue Regeneration.
10:00am - 12:30pm	Soft Tissue Surgery
12:30pm - 1:30pm	Lunch
1:30pm - 4:00pm	Soft Tissue Surgery
4:00pm - 5:00pm	Review of Cases

FRIDAY

8:00am - 10:00am	Lecture on Free Gingival Grafts, Connective Tissue Grafts, and Pedicle Grafts.
10:00am - 12:30pm	Soft Tissue Surgery
12:30pm - 1:30pm	Lunch
1:30pm - 4:00pm	Soft Tissue Surgery
4:00pm - 5:00pm	Review of Cases

SATURDAY

8:00am - 10:00am	Lecture on Gingival Recession and FAST-p (fibrin assisted soft tissue promotion) for Gingival Recession
10:00am - 12:30pm	Soft Tissue Surgery
12:30pm - 1:30pm	Lunch
1:30pm - 3:00pm	Soft Tissue Surgery
3:00pm - 4:00pm	Review of Cases

To augment the program further, a 313-page hard covered book is provided on this topic.

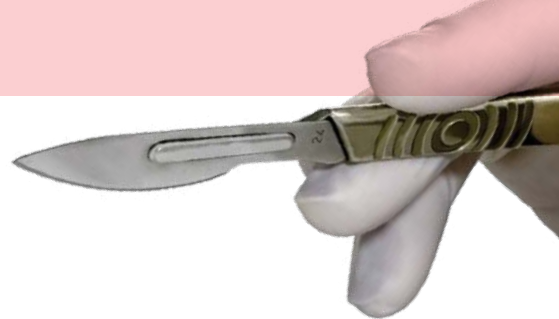
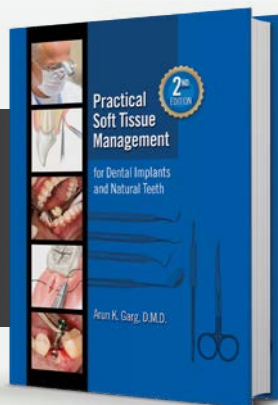

MEET COURSE DIRECTOR

DR. DARIO DELEONARDIS



Dr. Dario DeLeonardis is currently Adjunct Associate Professor at the University of New Jersey and Visiting Professor at the Center for Dental Implants of the University of Miami where he was Associate Professor from 1994-2004. He is also Professor of Periodontology for the Specialization Course in Clinical Periodontology at the University of Chieti.

He is an active member of the American Academy of Periodontology, the Italian Academy of Microscopic Dentistry and of the Italian Society of Osseointegration.

He actively dedicates himself to research and development of clinical applications in the field of Periodontology, Bone Reconstructions and Oral Implantology.

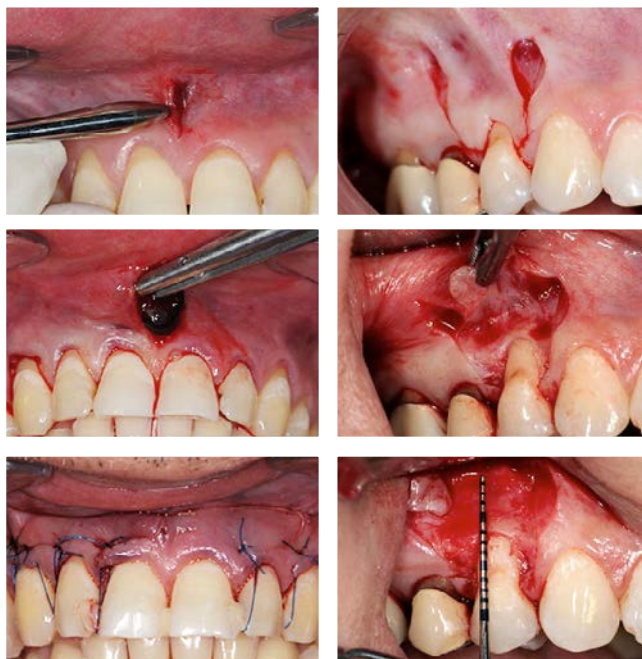

Course: **SOFT TISSUE - HANDS-ON LIVE PATIENT PROGRAM**

Location: Santo Domingo, Dominican Republic

Tuition: \$4800 Includes Hotel and Ground Transportation (to and from airport, hotel, and clinic).

CE Hours: 24

Dates: _____

This is a 3-day course. For a list of available dates call us at: **305-944-9636**
or visit **sobedental.com/SoftTissueBi-fold.html**

Flight Plan Assistance and Alumni Package are available. Call for details.



COURSE LOCATION & ACCOMODATIONS



Garg Foundation Institute
(Fundacion Dr. Garg)
Av. Bolívar 259, Gazcue,
Santo Domingo, D.N., R.D.

Catalonia Santo Domingo
George Washington Ave. 500, 10104
Santo Domingo, Dominican Republic
Phone: +1 809-685-0000

www.SobeDental.com

17501 Biscayne Boulevard, North Miami Beach, FL 33160
305-944-9636 | Info@SobeDental.com

Full Name _____

AGD Number (if applicable) _____

BILLING ADDRESS

Address _____

City _____ State _____ Postal Code _____

Telephone _____ Mobile _____

Email _____

Total to be charged on credit card: _____

☐ VISA® ☐ MasterCard® ☐ American Express® ☐ Discover®

Name on Card _____

Card Number _____

Exp. _____ / _____ CVV# _____ ZIP _____

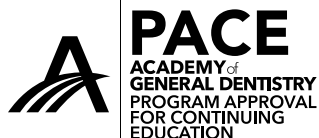

Implant Seminars is designed as an Approved PACE Program Provider by the Academy of General Dentistry. The formal continuing education programs of this program provider are accepted by AGD for Fellowship, Mastership and membership maintenance credit. Approval does not imply acceptance by state or provincial board of dentistry or AGD endorsement. The current term of approval extends from 12/1/2017 to 11/30/2020. Provider # 215694

