

MODERN EXTRACTION TECHNIQUES



Alveolar
Management
and other
in-office Oral
Surgery
Procedures for
General Dentists



Lecture and Hands-On Workshop
with Porcine Mandibles

South Beach
Dental Training Institute

COURSE OBJECTIVES

In this hands-on course, attendees will learn how to apply current nonsurgical and surgical techniques used in modern exodontia, in a general dental practice. The course will focus on the use of minimally invasive and alveolar ridge preservation techniques and management of common complications associated with tooth extractions.

ATTENDEES WILL LEARN HOW TO

- Analyze and evaluate surgical difficulty and manage risk assessment in medically compromised patients who require tooth extractions
- Apply simple concepts and principles of guided bone regeneration (GBR), including socket preservation for future implant placements.
- Perform other common oral surgery procedures in the general dental practice
- Understand and avoid medico-legal issues associated with oral surgery through case selection and informed patient consent.

COURSE SCHEDULE

8:00 am - 8:15 am	Registration
8:15 am - 9:00 am	Lecture Introduction: Traditional vs. minimally invasive extraction techniques, instruments in modern exodontia, clinical and radiographical evaluation of teeth for removal, informed consent
9:00 am - 9:15 am	Lecture: Strategies in surgical extractions: flap designs, anesthesia, sectioning, suture techniques, management of infected teeth, frequent minor oral surgery procedures in the general dental practice
10:15 am - 10:45 am	Coffee Break
10:45 am - 11:15 am	Lecture: Concepts of bone and socket grafting in the dental practice
11:15 am - 12:30 pm	Hands-on: Non-surgical, surgical and minimal invasive extraction techniques
12:30 pm - 1:30 pm	Lunch Break
1:30 pm - 2:30 pm	Lecture: Prevention & Management of relevant surgical complications in exodontia, assessment of common medical conditions in daily practice
2:30 pm - 3:00 pm	Coffee Break
3:00 pm - 5:00 pm	Hands-on: Flap designs, suture techniques, minor oral surgery procedures, bone defect management of extraction sockets, etc... Q&A, Tips and Tricks

COURSE DIRECTOR:

Professor Thomas G. Wiedemann, MD, PhD, DDS, FEBOMFS, DICOI

Thomas G. Wiedemann, MD, PhD, DDS, is currently a Clinical Associate Professor, full-time faculty member and Assistant Director for Advanced Programs in Oral Surgery for International Dentists / Royal College of Surgeons of Ireland at New York University, College of Dentistry, Department of Oral & Maxillofacial Surgery.

Dr. Wiedemann's career consists of more than 27 years of surgical and educational experience in an academic setting and successfully operating private practices, providing the full spectrum of Oral & Maxillofacial Surgery and Implant Dentistry.

In addition, he offers 15 years of professional experience as Senior Consultant in Health Care Management and as Expert Witness.

In addition, the title of a Fellow of the European Board of Oral & Maxillofacial Surgery, Head and Neck Surgery (EBOMFS) and Diplomate of the International congress of oral Implantologists (ICOI) has been conferred upon him.

Dr. Wiedemann has lectured extensively nationally and internationally and conducted hands-on courses on oral surgery topics, implant and bone graft procedures.



PREPARE FOR AN INTENSE AND HIGHLY REWARDING LEARNING EXPERIENCE!

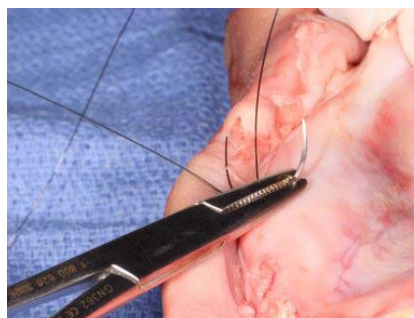
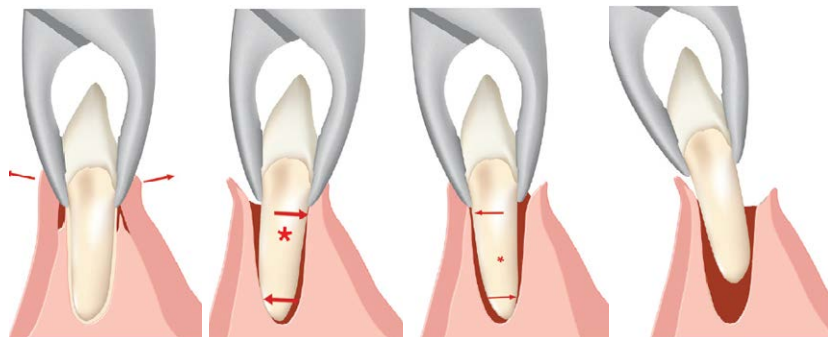

Course: Modern Extraction Techniques - with Hands-on Pig Jaw Workshop

Tuition: \$995

CE Hours: 8

Dates & Locations: _____

This is a 1-day course. For a list of available dates call us at: **305-944-9636**
or visit **sobedental.com/Full-Arch-Implant-Rehabilitation.html**

www.SobeDental.com

17501 Biscayne Boulevard, North Miami Beach, FL 33160
305-944-9636 | Info@SobeDental.com

Full Name _____

AGD Number (if applicable) _____

BILLING ADDRESS

Address _____

City _____ State _____ Postal Code _____

Telephone _____ Mobile _____

Email _____

PAYMENT INFORMATION

Total to be charged on credit card: _____

VISA® MasterCard® American Express® Discover®

Name on Card _____

Card Number _____

Exp. ____ / ____ CVV# _____ ZIP _____

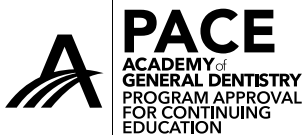

Implant Seminars
Nationally Approved PACE Program Provider for FAGD/MAGD credit.
Approval does not imply acceptance by any
regulatory authority or AGD endorsement.
12/1/2020 to 11/30/2024.
Provider ID# 215694

